

MICROFILMED

FILED
GREENVILLE CO. S.C.

REF. P/B 4-0 PP-15

MAR 6 2 43 PM '74

DONNIE S. TANKERSLEY
R.M.C.

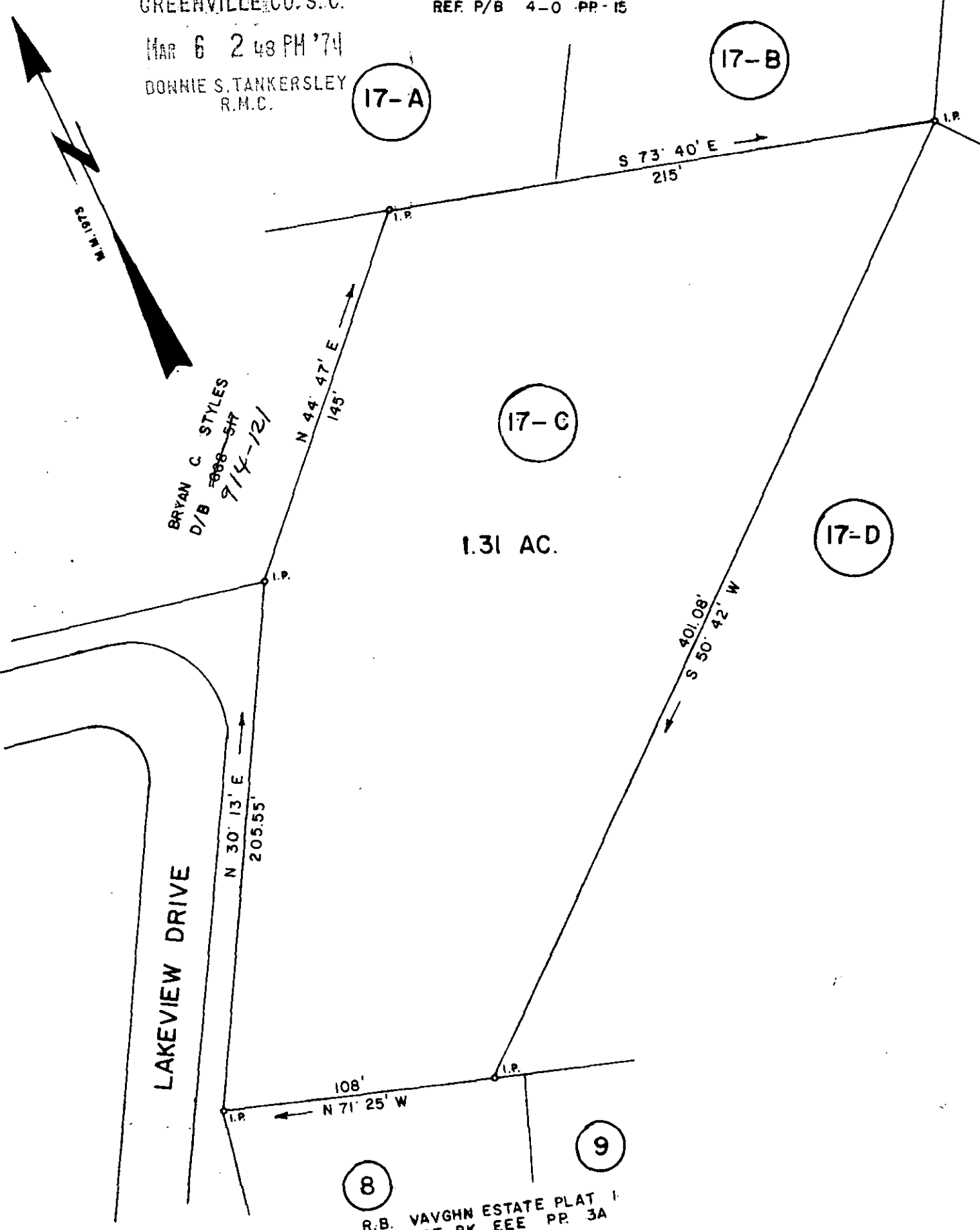

1.31 AC.

LAKEVIEW DRIVE

8

9

R.B. VAYGHM ESTATE PLAT 1
PLAT BK. EEE PR. 3A

PROPERTY OF
PADGETT R. STYLES & DEBRA J. STYLES

LOCATED 2 MILES NORTHWEST OF GREER NEAR FAIRVIEW BAPTIST CHURCH

GREENVILLE COUNTY SOUTH CAROLINA

SCALE 1" = 50'

SURVEYED MAY 18, 1973

THIS IS TO CERTIFY THAT ON THIS DATE I SURVEYED THE PROPERTY SHOWN HEREON AND THE LINES ARE AS SHOWN, THAT THE BUILDING(S) OR WALL(S) DO NOT ENCR OACH ON ADJOINING PROPERTY, AND THAT THE BUILDING(S) OR WALL(S) OF ADJACENT PROPERTY DO NOT ENCR OACH ON THIS EXCEPT AS SHOWN.

PLAT BOOK REF. BOOK Y PAGE 79 DEED REF. BOOK 379 PAGE 351
BEING PART OF LOT NO. 17 AS SHOWN, ON PLAT "JOHN B. & MANCIE N. CRAIN EST.

MAR 6 1974

5E-114

WOLFE & HUSKEY, INC.

ENGINEERING and SURVEYING
LYMAN, S. C.

RECORDING FEE
PAID \$ 1.00

21992

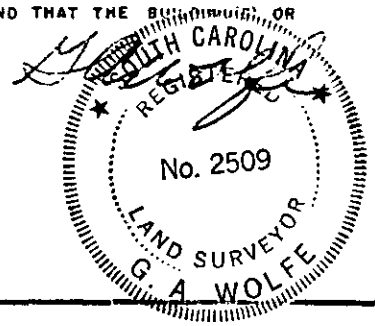

A-607